WR20 + BD2

WR20 + BD2 (two displacements / due cilindrate)

Weight / Peso WR20+BD2+D40: 140 kg
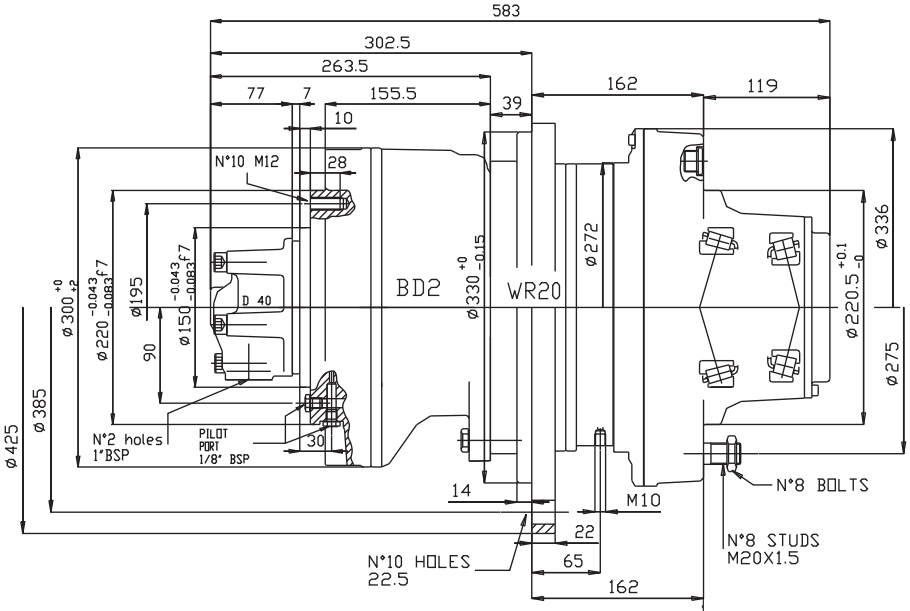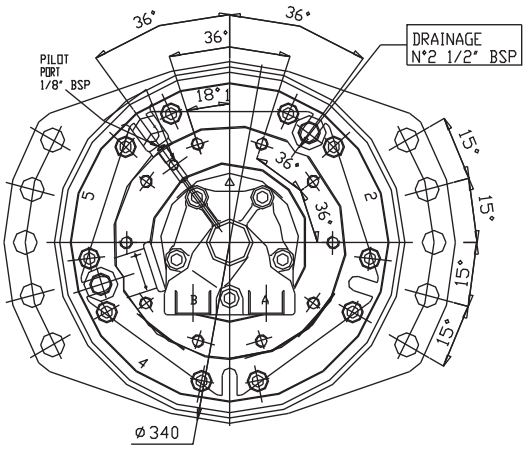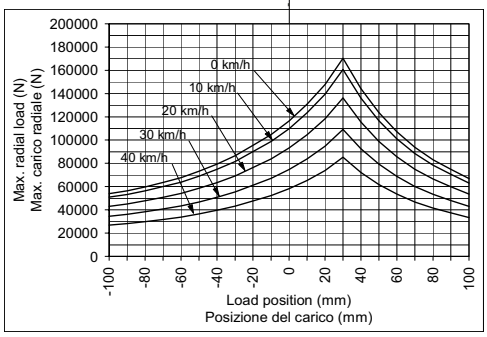
		MAX	MIN	MAX	MIN	MAX	MIN	MAX	MIN
Displacement / cilindrata	cc/rev	3254	1630	1142	799	2290	1142	799	574
Specific torque / Coppia specifica	Nm/bar	50.75	25.41	17.82	12.67	35.77	17.82	12.47	8.98
Peak pressure / Pressione di picco	bar	350	350	350	350	350	350	350	350
Max. speed / Velocità Max.	rpm	121	150	150	150	150	150	150	150
Peak power / Potenza di picco	kW	70	70	70	70	70	70	70	70